

C/PD/MMD/26/190
 PROVED
 BASEMENT FLOOR
 12B190

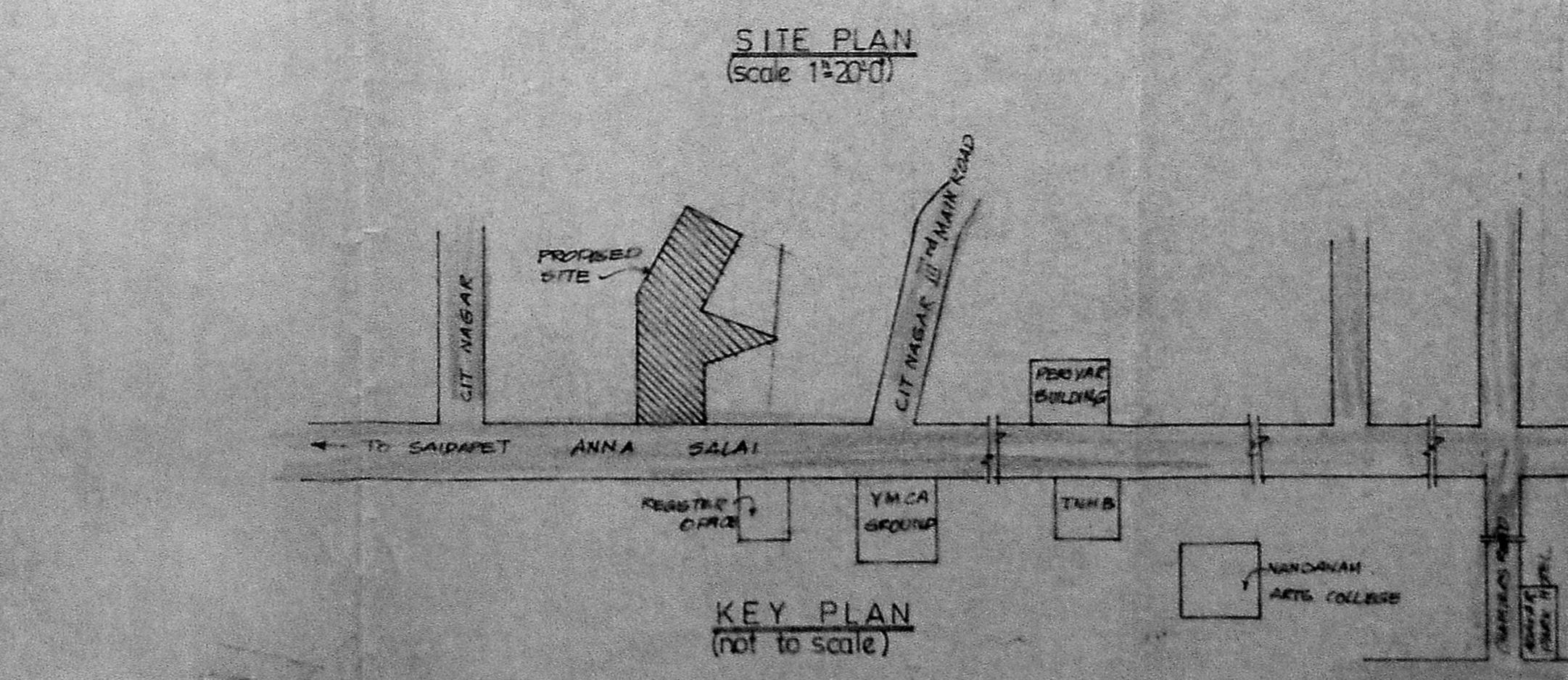
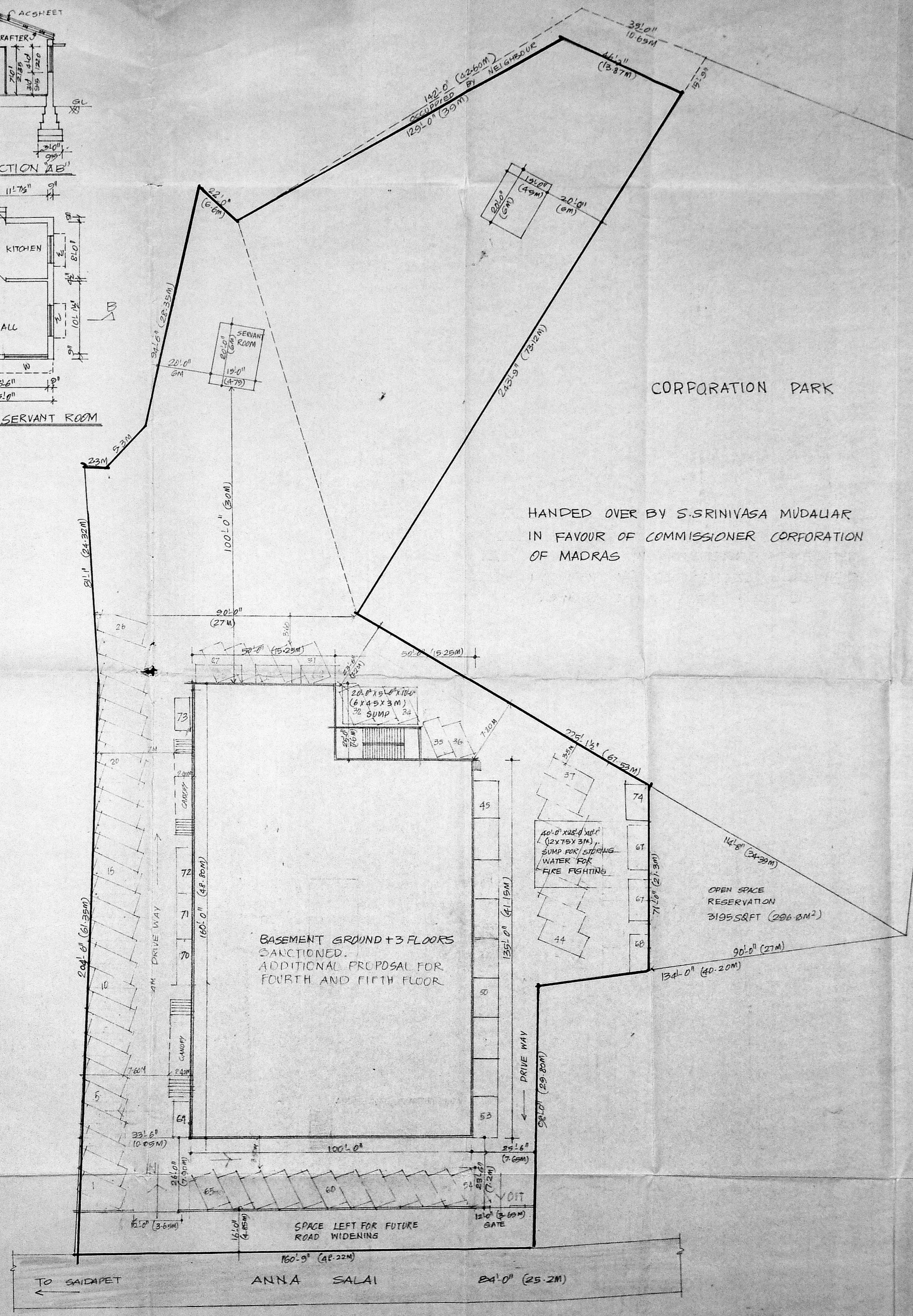
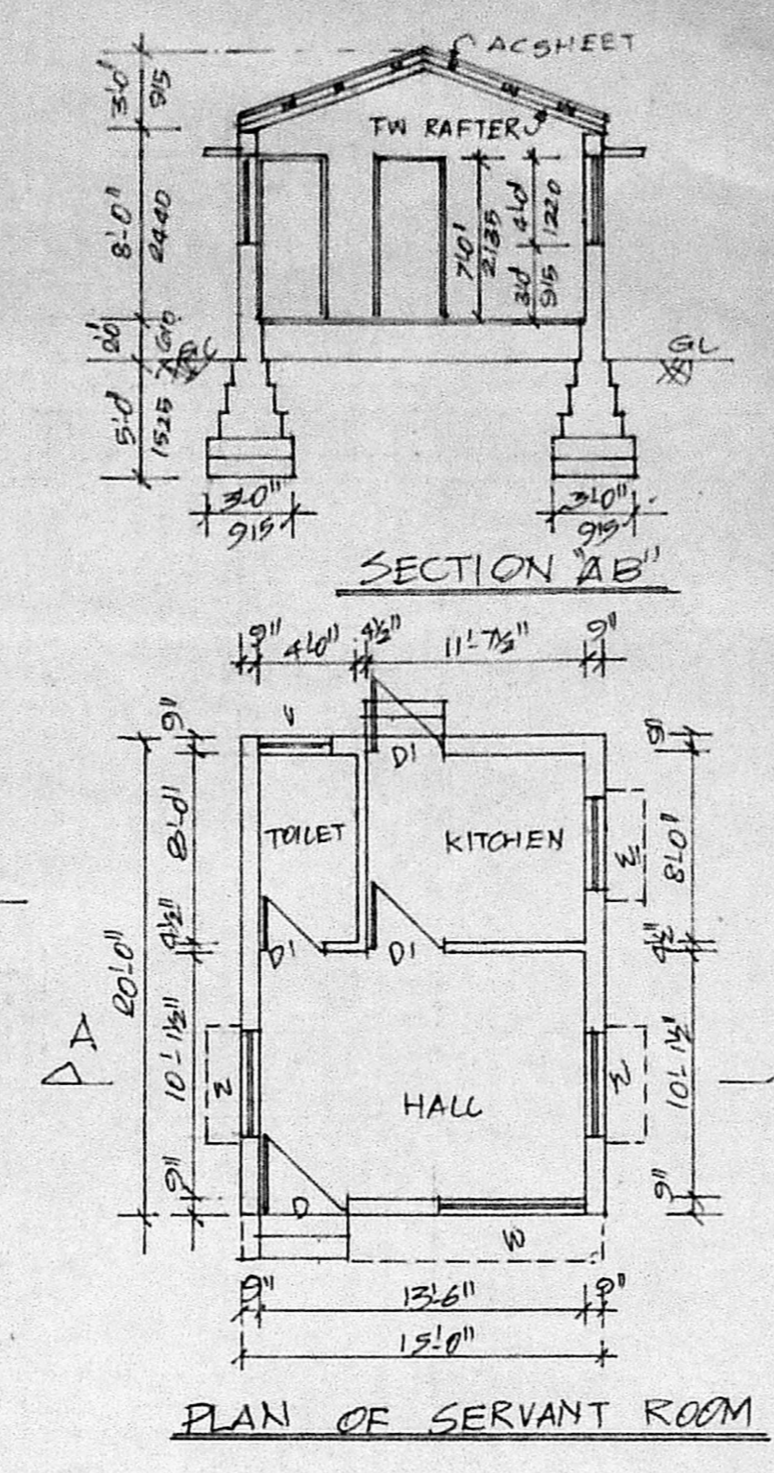

NOTES
 AREA OF PLOT 2660 1904 SQ. FT. (24384 SQ. M)
 5992 SQ. M.

AREA STATEMENT		
FLOORS	SQ. FT.	SQ. M.
GROUND FLOOR	14990	1392
FIRST FLOOR	14990	1392
SECOND FLOOR	14990	1392
THIRD FLOOR	14990	1392
FOURTH FLOOR	14990	1392
FIFTH FLOOR	14990	1392
TOTAL AREA	89940	8362
BASEMENT FLOOR	14990	1392
FAR PROVIDED 9684.8 = 1+61 5992		
CAR PARKING 7604x754 = 100 = 72 CARS		

PROPOSED OFFICE COMPLEX AT
DOOR NO 401 402 ANNA SALAI
(MOUNT ROAD) MADRAS
 T.S. NO 6/5, 11, 6/4, 5 BLOCK NO 9
 BASEMENT FLOOR, GROUND FLOOR
 AND 3 FLOORS SANCTIONED
 IN MMDA L.R. NO. B/9453/89 dt 21/7/89
 ADDITIONAL PROPOSAL FOR
 FOURTH AND FIFTH FLOOR

OWNER
 S. ANANTHA CHARI
 ARCHITECT & ENGINEER
 44 CAF STREET
 TRIPULICANE MADRAS 600005
ARCHITECT
 R. KRISHNAN, I.C.E.
 Asst. Engineer, S. City, (1-42)
 4/A PARTHA CHAVAN STREET
 TRIPULICANE MADRAS
 LICENCED SURVEYOR CLASS I NO. 6

C/PP/NSG/26/70 1/3
APPROVED
 SUBJECT TO THE PROVISIONS IN THIS OFFICE ORDER
 No. 23/175/1970 M. S. GOVERNMENT
 MEMBER SECRETARY
 MADRAS DEVELOPMENT AUTHORITY
 MADRAS

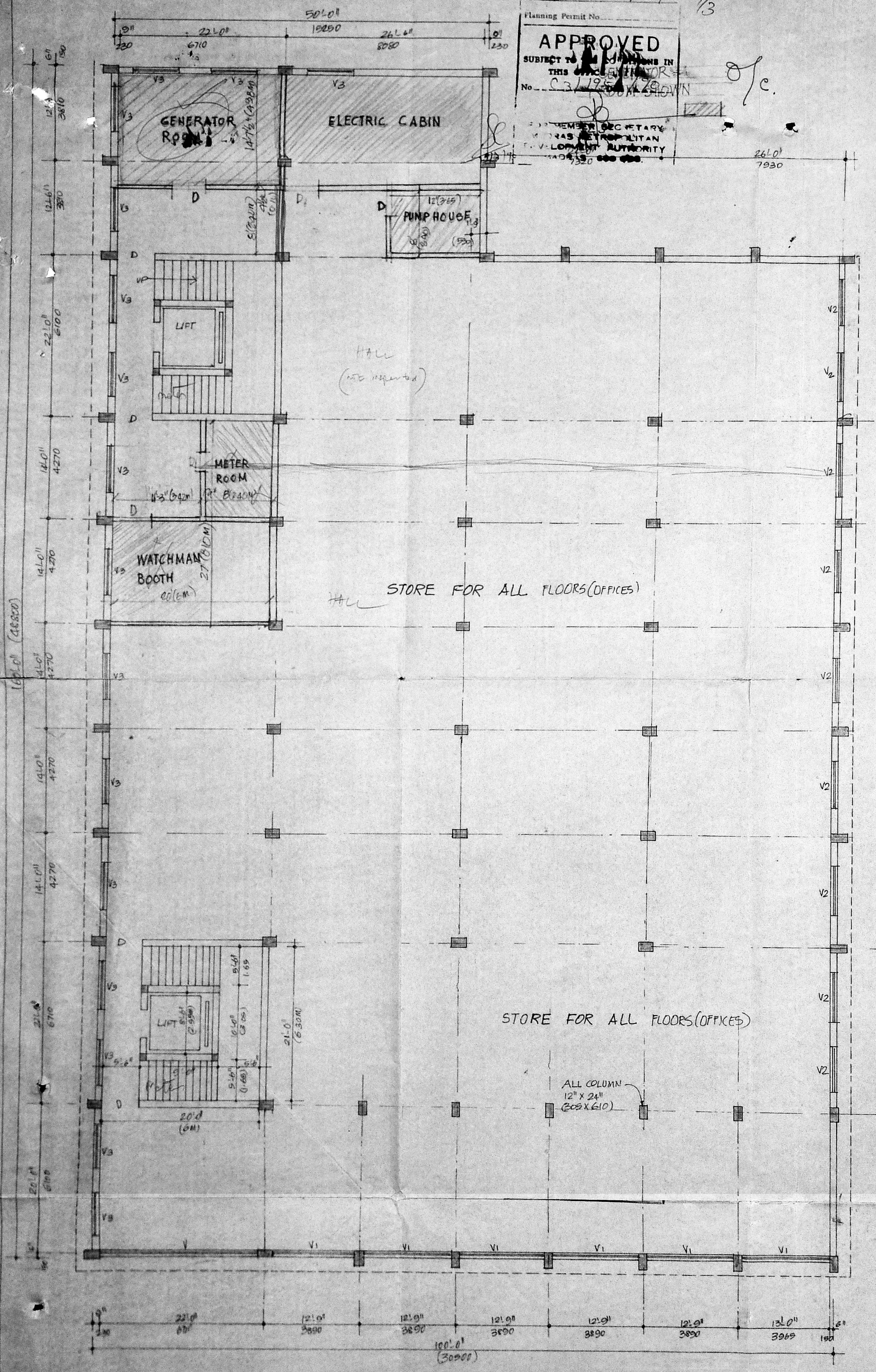

BASEMENT FLOOR PLAN

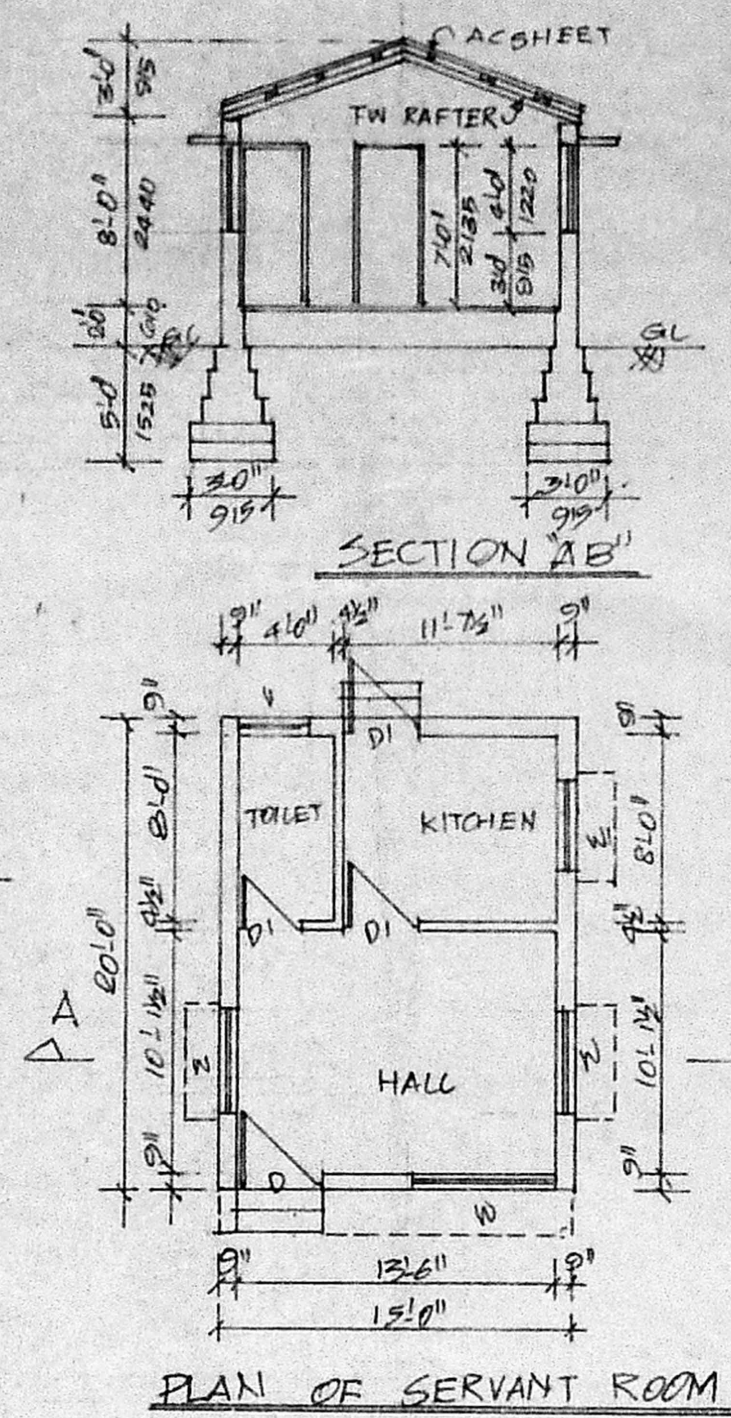

PLAN OF SERVANT ROOM

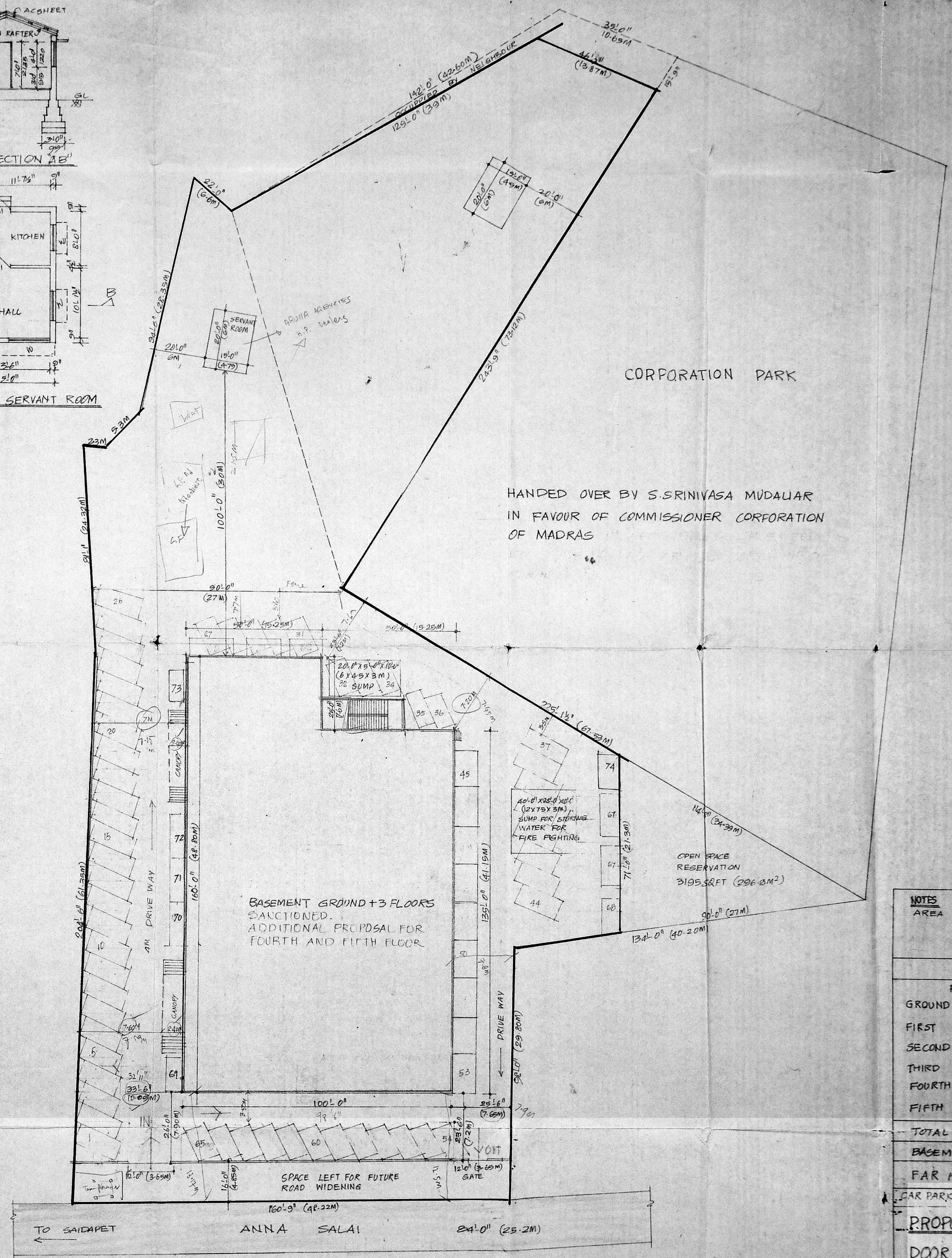

SITE PLAN
(Scale 1:200)

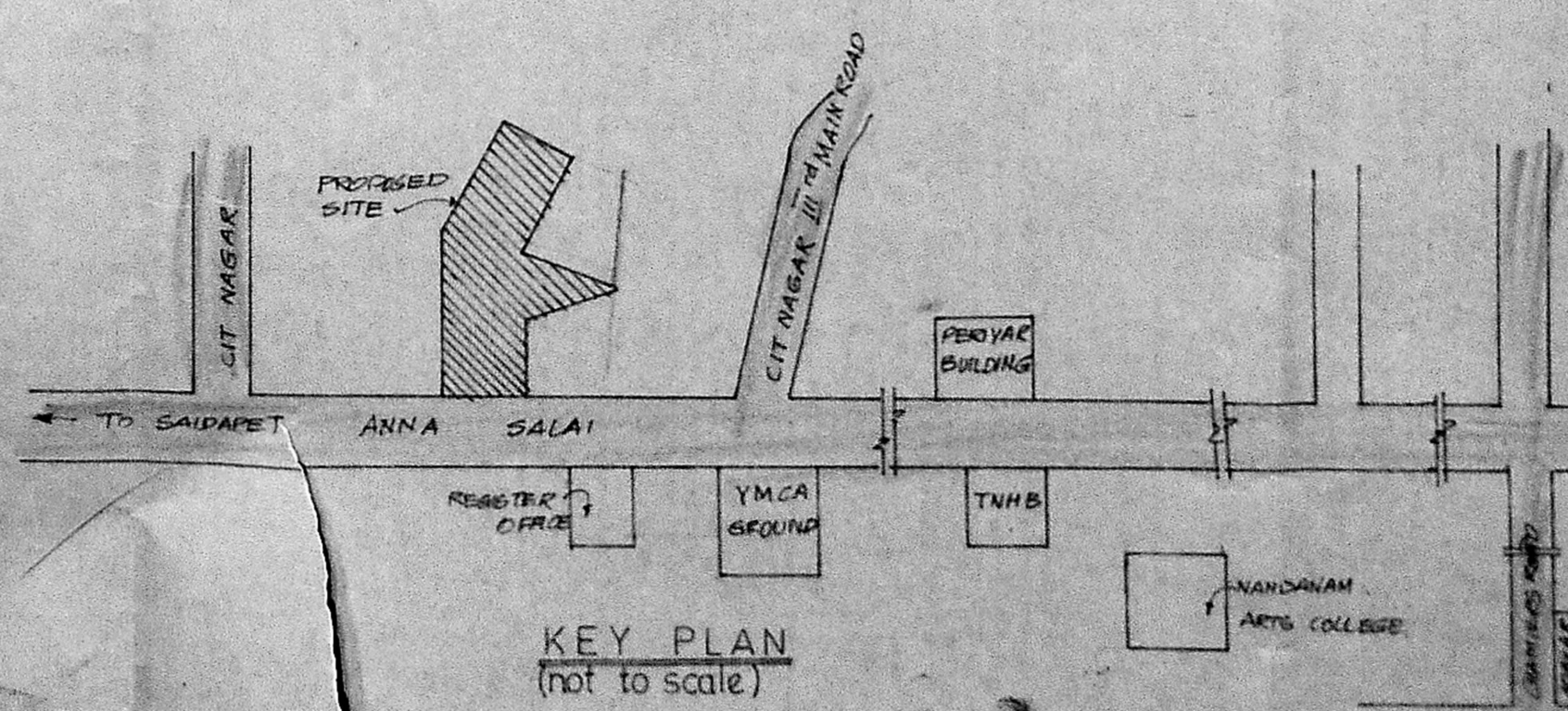

KEY PLAN
(not to scale)

NOTES
 AREA OF PLOT 2660 1924 SQ.FT (63384.9M²)
 5992.28 M

AREA STATEMENT		
FLOORS	SQ. FT	SQ. M
GROUND FLOOR	14990	1392
FIRST FLOOR	14990	1392
SECOND FLOOR	14990	1392
THIRD FLOOR	14990	1392
FOURTH FLOOR	14990	1392
FIFTH FLOOR	14990	1392
TOTAL AREA	89940	8332
BASEMENT FLOOR	14990	1392

FAR PROVIDED 36048 = 151
CAR PARKING: 7604.8 X 75.8 = 100 FT 72 CARS

PROPOSED OFFICE COMPLEX AT
DOOR NO 401-403 ANNA SALAI
(MOUNT ROAD) MADRAS
T.S. NO 6/5, 11, 6/4, 5 BLOCK NO 9
BASEMENT FLOOR, GROUND FLOOR
AND 3 FLOORS SANCTIONED
IN MMDA LR NO B/3453/89 dt 21/7/89
ADDITIONAL PROPOSAL FOR
FOURTH AND FIFTH FLOOR

OWNER
 S. ANANTHACHARI RA 25
ARCHITECT
 S. ANANTHACHARI, F.I.R.A., M.I.S.E.
 Registered Architect & Engineer, R.A. 25
 Class - I Licensed Surveyor
 CORPORATION OF MADRAS
 44, CAR STREET
 TRIPPLICANE, MADRAS-600 008

LICENCED SURVEYOR CLASS I NO. 2
 R. KRISHNAN R. KRISHNAN, D.C.E.
 Asst. Engineer S. R. (P) (P) (P)
 4/A PARCHA STREET
 TRIPPLICANE MADRAS-600 008
 LICENCED SURVEYOR CLASS I NO. 2

Handwritten notes and signatures in the top right corner, including a swastika symbol and the date 23/2/70.

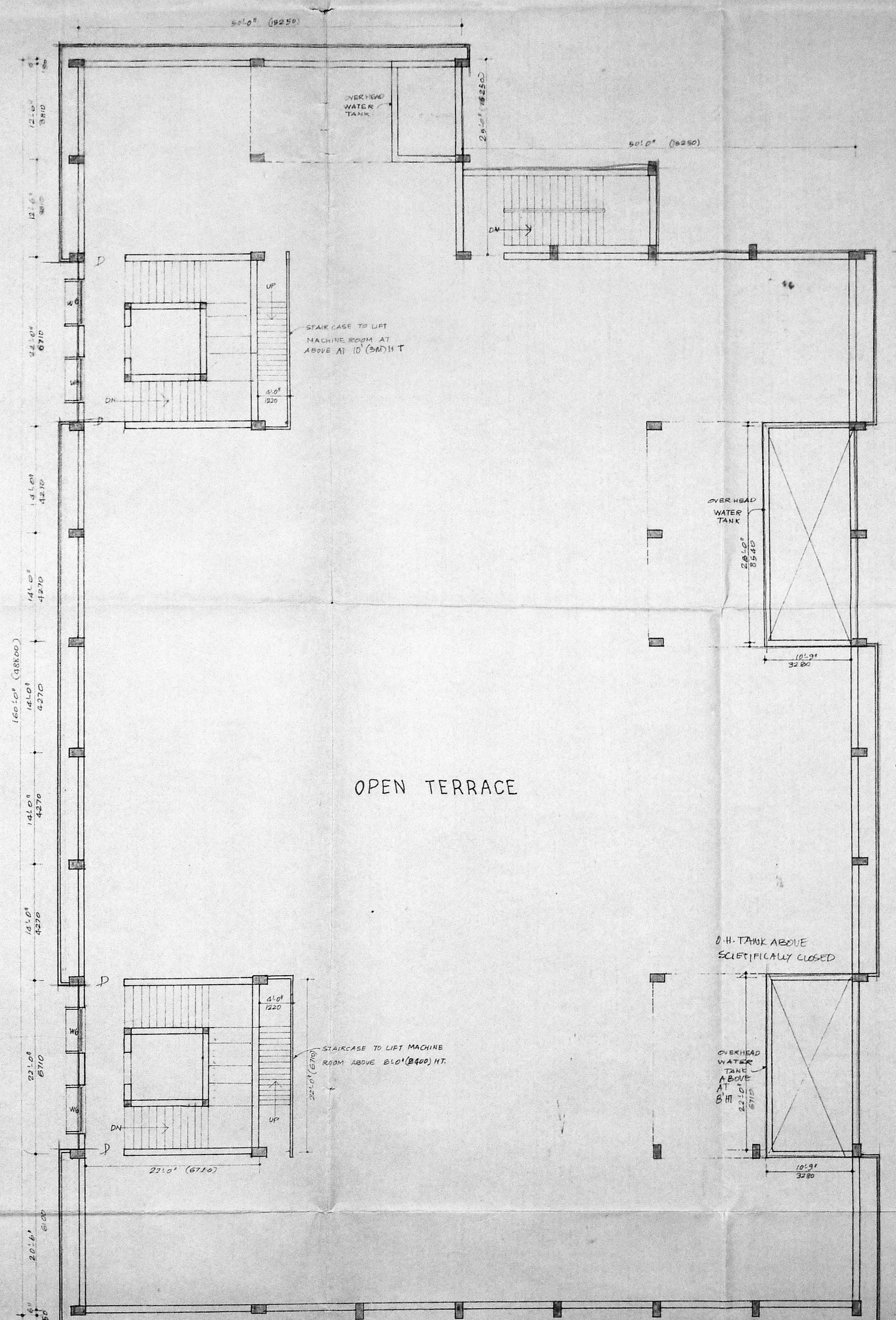
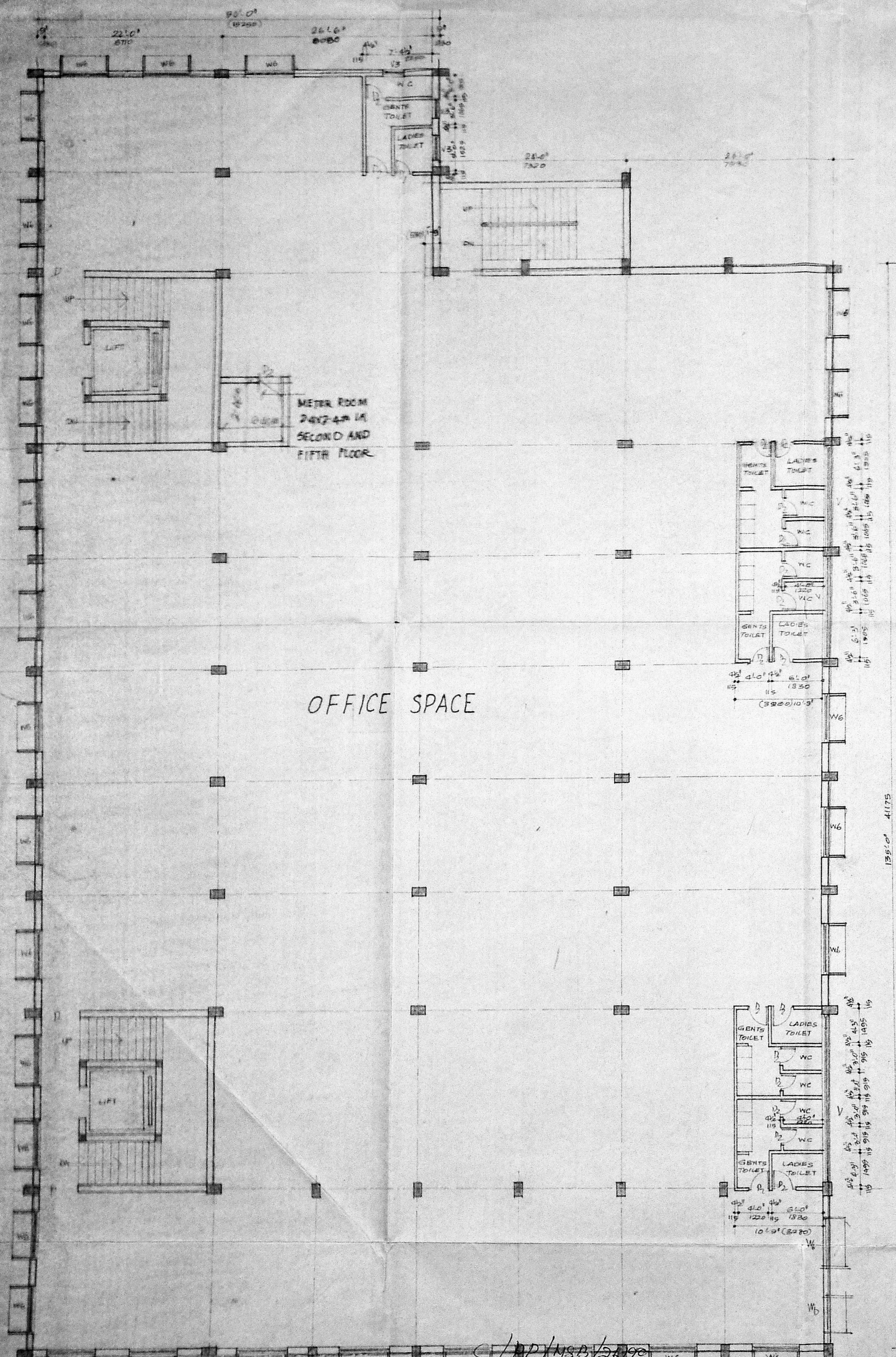

APPROVED
 Subject to the conditions in
 this office letter
 No. C/1954/20 dt 13.3.20
 MEMBER SECRETARY
 MADRAS INFRASTRUCTURE DEVELOPMENT AUTHORITY

TYPICAL FLOOR PLAN
 (First floor to Fifth Floor)
 ADDITIONAL PROPOSAL FOR
 FOURTH AND FIFTH FLOOR ONLY

ROOF PLAN

PROPOSED OFFICE COMPLEX
 AT DOOR NO 407, 408 ANNA
 SALAI (MOUNT ROAD) MADRAS
 T.S No: 6/5, 11, 6/4, 5, BLOCK No. 9

BASEMENT FLOOR, GROUND + 3 FLOORS
 SANCTIONED IN MMDA Cr No
 B/9453/89 dt 21/7/89, ADDITIONAL
 PROPOSAL FOURTH AND FIFTH FLOOR

OWNER
 S. ANANTHACHARI RA25
 (REGD) ARCHITECT & ENGINEER
 4A CAR STREET
 TRIPULICANI
 ARCHITECT
 Class - I Licensed Surveyor
 CORPORATION OF MADRAS
 4A, CAR STREET,
 TRIPULICANI, MADRAS

R. KRISHNACHARI, L.C.E.
 Licenced Surveyor CLASS I No. 25
 4A CAR STREET
 TRIPULICANI